

45  
100  
45  
150

TRANSITIONAL GOVERNMENT  
OF ETHIOPIA  
CENTRAL STATISTICAL AUTHORITY  
POPULATION ANALYSIS AND STUDIES CENTER

THE 1990 NATIONAL FAMILY AND  
FERTILITY SURVEY REPORT

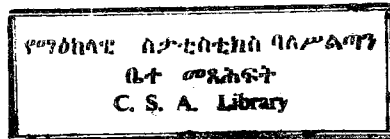

JUNE 1993  
ADDIS ABABA

9/9/93

C.S

PREPARED AND PRINTED BY  
CENTRAL STATISTICAL AUTHORITY  
- P.O. BOX 1143 ADDIS ABABA

## P R E F A C E

The 1990 National Family and Fertility Survey is the first of its kind ever conducted in the country. This survey, among other information, attempted to collect data on basic socio-economic characteristics of the population in the sample households; detailed data on fertility levels and determinants (socio-economic characteristics of women 15-49, current and retrospective fertility performance or birth history; marriage history; health and breastfeeding practices; knowledge, attitude and practice concerning family planning; ... etc.); fertility preference; woman's work history; husband's background characteristics; sexual practices; ... etc.

The report is based on the data compiled from the analyses of the women's questionnaire. The report consists of ten chapters:

Chapter I - briefly discusses the history of demographic data collection in the country and presents the objectives of the survey. It also discusses the sample design and procedures; development of data collection instruments and quality control measures adopted in data collection and data management.

Chapter II - investigates the quality of the data collected during the survey.

Chapter III - briefly treats the background characteristics of the survey women such as age, marital status, literacy status, school attendance, work status ethnic and religious composition.

Chapter IV - describes the nuptiality pattern of the population and the attitudes about ideal ages at marriage.

Chapter V - deals with the fertility levels, patterns and differential and presents estimates of fertility levels.

Chapter VI - presents the levels and patterns of breast-feeding, post partum ammenorrhea and abstinence.

Chapter VII - deals with contraceptive knowledge and use, ever and current use of contraception, socio-economic differentials in the use of contraceptives and intention to use contraception in future.

Chapter VIII - treats family size preferences of women including number of children desired, additional number of children and preference for the sex of children.

Chapter IX - deals with Child health care and survival and investigates the levels and trends in infant and child mortality.

Chapter X - presents the summary of major findings and in conclusins it briefly points out the policy implications of the findings.

Appendix I - treats the methodology for calculation of sampling errors and presents estimates of sampling errors for selected variables.

The 1990 National family and fertility survey was undertaken with the assistance of many individuals and organizations. The survey would not have been successfully completed without the help of the 8,757 women aged 15-49 who have fully cooperated in giving responses to the numerous, difficult and at times too personal questions. The excellent contributions of the headquarters' staff and the regional office staff towards the success of the survey are recognized and highly appreciated. Also, the sincere efforts of the field staff (enumerators, field editors and supervisors) who have discharged their responsibilities in collecting the data under very difficult situations are deeply appreciated.

This report of the survey is mainly prepared by the staff of Population Analyses and Studies Center of Central Statistical Authority and their contributions are highly appreciated. Also, the Methodology Department of Central Statistical Authority, in addition to the preparation of "sample design and procedures" part of Chapter I and the sampling errors section presented in appendix I of this report, was involved in designing and drawing the sample for the survey. Their contributions are well recognized.

The technical assistance provided by the National Household Survey Capability Programme (NHSCP) of the United Nations Statistical Office and Population Branch of the United Nations Department of Technical Cooperation for Development (UNDTCD) are gratefully appreciated.

The survey was carried out with substantial financial assistance from the United Nations Fund for Population Activities (UNFPA). The assistance obtained from the UNFPA was very important in undertaking the project and their contributions are highly appreciated. The staff of the UNFPA office in Addis Ababa have given unreserved support in facilitating the procurement of equipment and supplies required for the project. As a matter of fact, without the active cooperation of these individuals it would have not been easy to carry out the survey on time and their contributions are well recognized.

Finally, the staff of Central Statistical Authority in general and Population Analyses and Studies Center in particular deserve heartfelt congratulations for successfully conducting the survey and preparing this report.

Abdulahi Hasen (Ph.D.)  
Haed, Population Analyses  
And Studies Center  
And  
Acting General Manager  
Central Statistical Authority

TABLE OF CONTENTS

	<u>Page</u>
Preface .....	i
Table of Contents .....	iv
List of Tables .....	ix
List of Figures .....	xxi
CHAPTER I - <u>ORGANIZATION OF THE 1990 NATIONAL FAMILY AND FERTILITY SURVEY</u> .....	1
1.1 Introduction .....	1
1.1.1 History of Demographic Data Collection .....	1
1.1.2 Objectives of the Survey (FFS) .....	5
1.2 Methodology .....	5
1.2.1 The Sample Design and Procedures .....	5
1.2.2 Development of Data Collection Instruments .....	15
1.2.3 Quality Control .....	18
1.2.4 Recruitment and Training of Field Staff .....	21
1.2.5 Field Work .....	25
1.2.6 Data Management .....	27
CHAPTER II - <u>DATA QUALITY</u> .....	28
2.1 Introduction .....	28
2.2 Age Reporting .....	28
2.3 Sex Ratio at Birth .....	33
2.4 Reporting of Births .....	35
2.5 Age at Death .....	41

	<u>Page</u>
CHAPTER III - <u>CHARACTERISTICS OF HOUSEHOLD AND INDIVIDUAL</u> <u>SAMPLE</u> .....	44
3.1 Introduction .....	44
3.2 Population Characteristics .....	45
3.2.1 Age/Sex Composition of the Population	45
3.2.2 Age/Sex Distribution by Place of Residence	49
3.2.3 Sex Ratio: General Pattern .....	51
3.2.4 Sex Ratio by Age and Rural/Urban Areas	52
3.3 Characteristics of the Individual Sample ....	56
3.3.1 Age Distribution .....	57
3.3.2 Socio-Economic Characteristics .....	58
3.3.3 Possession of Specified Household Items	71
3.3.4 Access to Safe Drinking Water Facilities, Sanitary and Housing Conditions of Households .....	74
3.4 Representativeness of the Sample Population ..	81
3.4.1 Age .....	81
3.4.2 Sex Ratio .....	83
3.4.3 Formal Education .....	84
3.4.4 Ethnic and Religious Composition .....	85
CHAPTER IV - <u>NUPTIALITY PATTERNS</u> .....	87
4.1 Current Marital Status .....	87
4.2 Age at First Marriage .....	93
4.3 Ideal Age at First Marriage .....	96
4.4 Polygny .....	100
4.5 Marriage Stability .....	104
CHAPTER V - <u>FERTILITY PATTERNS, LEVELS, TRENDS AND</u> <u>DIFFERENTIALS</u> .....	109
5.1 Introduction .....	109

	<u>Page</u>
5.2 Onset and Timing of the First Birth .....	110
5.3 The Age Pattern and Shape of Fertility .....	116
5.4 Reported Fertility Levels and Trends .....	119
5.4.1 Evaluation of Fertility Data .....	119
5.4.2 Current Fertility .....	120
5.4.3 Cumulative Fertility .....	121
5.4.4 Fertility Trends .....	124
5.5 Estimated Fertility Levels and their plausibility .....	132
5.6 Fertility Differentials .....	138
5.6.1 Marriage and Fertility .....	139
5.6.2 Place of Residence and Fertility .....	143
5.6.3 Ethnicity and Fertility .....	144
5.6.4 Religion and Fertility .....	148
5.6.5 Education and Fertility .....	149
5.6.6 Work Status and Fertility .....	150
5.6.7 Occupation and Fertility .....	151
5.6.8 Place of Residence During Childhood and Fertility .....	152
 CHAPTER VI - <u>BREASTFEEDING PRACTICES</u> .....	 154
6.1 Introduction .....	154
6.2 Extent of Breastfeeding .....	155
6.3 Length of Breastfeeding and Amenorrhoea .....	165
 CHAPTER VII - <u>CONTRACEPTIVE KNOWLEDGE, USE AND UNMET NEED</u> .....	 169
7.1 Knowledge of Contraceptive .....	169
7.1.1 Overall Knowledge of Contraception.....	170
7.1.2 Knowledge of Specific Family Planning Methods .....	175
7.2 Ever Use of Contraception .....	180



	<u>Page</u>
7.2.1 Ever Use of Contraception by Specific Method .....	186
7.3 Current Use of Contraception .....	191
7.3.1 Differential Use of Contraceptives by Socio-demographic Variables .....	193
7.4 Methods Used .....	211
7.5 Choice of Methods Among Current Contraceptive Users .....	215
7.6 Current Use: Husbands' Response .....	219
7.7 Future Intention to Use Contraceptives .....	223
7.7.1 Method Preferred by Future Users .....	226
7.7.2 Reasons For No Intention of Using a Method .....	229
7.8 Unmet Need for Contraception .....	231
7.8.1 Reasons for not using a method, Although wanted No More Children .....	232
7.8.2 Differentials .....	233
CHAPTER VIII - <u>FERTILITY PREFERENCE</u> .....	237
8.1 Introduction .....	237
8.2 Desire for Additional Children .....	237
8.3 Differentials in Proportion Wanting No More Children .....	239
8.4 Differentials in Mean Additional Number of Children Wanted .....	244

	<u>Page</u>
8.5 Desired Time for the Next Child .....	250
8.6 Total Number of Children Desired .....	250
8.7 Preference for the Sex of the Next Child .....	253
CHAPTER IX - <u>CHILD HEALTH CARE AND SURVIVAL</u> .....	256
9.1 Introduction .....	256
9.2 Ante-natal and Maternity Care .....	257
9.2.1 Ante-natal Care .....	257
9.2.2 Maternity Care .....	261
9.3 Child Health Indicators .....	266
9.3.1 Immunization of Children .....	266
9.3.2 Diarrhoea .....	276
9.4 Infant/Childhood Mortality .....	279
9.4.1 Infant/Child Mortality Trends .....	280
9.4.2 Infant Mortality Differentials .....	291
CHAPTER X - <u>SUMMARY AND CONCLUSIONS</u> .....	296
10.1 Summary of the Major Findings .....	296
10.2 Conclusions and Policy Implications .....	303
APPENDIX I .....	305
REFERENCES .....	314

List of Tables

<u>Table</u>		<u>Page</u>
<u>Number</u>	<u>Title</u>	
<u>Chapter I</u>		
1.1	The Planned and Actual Sample Size for the FFS .....	12
1.2	Response Rate by Domain .....	13
<u>Chapter II</u>		
2.1	Distribution of Response to Question "In what Month and Year Were You Born? "by Type of Residence, 1990 FFS .....	29
2.2	Single Year Age Distribution of Women Aged 15-49 Years, 1990 FFS .....	30
2.3	Myers' Blended Index of Terminal Digit Preference by Type of Residence, 1990 FFS .....	33
2.4	Sex Ratios at Birth for Ethiopia as a whole and Places of Residence by Years Before the Survey, 1990 FFS ...	34
2.5	Reported Mean Number of Children Ever Born and the Number Derived from Synthetic Births in the Past 12 Months by Single - Year of Currently married Women Aged 15-49, 1990 FFS .....	36
2.6	Percent Distribution of Age at Death in Months Ethiopia, FFS 1990 .....	43

Chapter III

3.1	Percentage Distribution of the Enumerated (DEJURE) Population by Age and Sex, 1984 Census and 1990 FFS ..	47
3.2	Distribution of the Dejure Population by Broad Age Groups, Sex and Place of Residence, 1990 FFS .....	49
3.3	Sex-ratio of Total Population and Sex-ratio of Children Under one Year From 1990 FFS and 1984 Census by Place of Residence .....	52
3.4	Sex ratio of Addis Ababa, Other Urban, Rural and Total Population, 1990 FFS .....	53
3.5	Percentage Distribution of Women Aged 15-49 by Age Group and Place of Residence, 1990 FFS .....	58
3.6	Distribution of the Respondents According to Some Selected Background Characteristics by Rural/Urban Residence, FFS 1990 (Percentage Distribution and Number of Women .....	60
3.7	Percentage of Women Who Have Specified Household Possessions, by Place of Residence, FFS 1990 .....	72
3.8	Access to Safe Drinking Facilities, Sanitary and Housing Conditions of the Households of Selected Women, FFS 1990 (Percentage Distribution) .....	77
3.9	Percentage of Women Aged 15-49 in the 1990 Family and Fertility Survey (FFS) and 1984 Census .....	82

Chapter IV

4.1	Percentage Distribution of Never Married Women by Current Age and Place of Residence, 1990 FFS .....	88
4.2	Percentage Distribution of Currently Married Women by Current Age and Place of Residence, 1990 FFS ....	90
4.3	Percentage Distribution of Separated Women by Current Age and Place of Residence, 1990 FFS .....	91
4.4	Percentage Distribution of Divorced Women by Current Age and Place of Residence, 1990 FFS .....	92
4.5	Percentage Distribution of Widowed Women by Current Age and place of residence, 1990 FFS .....	92
4.6	Percentage Distribution of Ever Married Women According to Age at First Marriage and Place of Residence, 1990 FFS .....	93
4.7	Mean Age at First Marriage by Year of Marriage and Place of Residence, 1990 FFS .....	95
4.8	Median Age at First Marriage of Ever Married Women aged 20-49 Years by Some Background Variables, 1990 FFS ...	96
4.9	Mean Ideal Age at First Marriage for Girls and Boys by Background Variables and Places of Residence, 1990 FFS	98
4.10	Percentage of Currently Married Women Who are in Polygynous Union by Current Age and Place of Residence, 1990 FFS .....	101

	<u>Page</u>
4.11 Percentage of Currently Married Women Who are in Polygynous Union by Background Variables, 199 FFS ...	103
4.12 Percentage Distribution of Ever Married Women by Status of First Marriage, 1990 FFS .....	104
4.13 Percentage of Ever Married Women by Status of First Marriage and Place of Residence, 1990 FFS .....	105
4.14 Percentage of Ever Married Women Whose First Marriage Dissolved Due to Divorce by Background Variables and Place of Residence, 1990 FFS .....	107

#### Chapter V

5.1 Percentage Distribution of Women and Median Age at First Birth by Place of Residence and Age at First Birth, 1990 FFS .....	112
5.2 Percentage Distribution of Women Who Married at Least Five Years Ago According to Interval From First Marriage to First Birth by Age at First Marriage and Place of Residence, 1990 FFS .....	114
5.3 Percentage Distribution of Reported Age Specific Fertility Rate (ASFR), TFR and the Mean Age of Child bearing (M) by Place of Residence, 1990 FFS .....	117
5.4 Percentage Distribution of Women by Number of Children Ever Born, Current Age and Place of Residence, 1990 FFS .....	122
5.5 Reported Age Specific Fertility Rates Per 1000 Women and Mean Parity in the 1990 FFS and the 1984 Population Casus by Place of Residence .....	126

	<u>Page</u>
5.6 Ratio of Parity to Cumulative Current Fertility (P/F) by Current Age of Women and Place of Residence, 1990 FFS .....	128
5.7 Cohort-Period Fertility Rates by Age Cohort at the time of the Survey by Place of Residences, 1990 FFS .....	130
5.8 Total Fertility Rates Estimated by Brass Relational Gompertz Model, Brass P/F Ratio and Brass Arriage Method by Place of Residence, 1990 FFS .....	134
5.9 Reported and Standardized Mean Parity by Current Marital Status, Type of Marital Union, Age at First Marriage, Duration of Marriage and Broad Age Group, 1990 FFS .....	142
5.10 Reported and Standardized Mean Parity of Women Aged 15-49 by Background Variables, 1990 FFS .....	145
5.11 Reported and Standardized Mean Parity of Women Aged 15-49 by Background Variables, Urban areas, 1990 FFS .....	147

#### Chapter VI

6.1 Percentage of Ever-married Women who Had Breastfed their Last Child by Current Age and Selected Background Variables, 1990 FFS .....	156
6.2 Percentage of Ever Married Women who Never Breastfed their Last Child by Main Reason for Having Never Breastfed and Place of Residence, 1990 FFS .....	158

	<u>Page</u>
6.3 Proportion (%) of Ultimate Births Who Were Still Breastfeeding by Age of Child and Selected Background Variables, 1990 FFS .....	160
6.4 The Percentage of Women Who Breastfed for 24 Months or More in the Last Closed Birth Interval by Background Variables, 1990 FFS .....	162
6.5 Percentage of Ever Married Women Who Ever Breastfed the Penultimate Child by Main Reason for Discontinuing Breastfeeding and Place of Residence, 1990 FFS .....	164
6.6 Prevalence/Incidence of Estimates of Mean Duration of Breastfeeding of Last Live Births by Selected Background Variables, 1990 FFS .....	166

#### Chapter VII

7.1 Percent (Weighted) Distribution of Women, 15-49 Years of Age, Knowing At Least one Method of Contraception by Background Variables, 1990 FFS .....	171
7.2 Percentage of Women, 15-49 Years of Age, Knowing Specific Method of Contraception (Modern and Traditional) by type of Residence, 1990 FFS .....	176
7.3 Percent (Weighted) Distribution of Women, Aged 15-49 Years, by Age and Knowledge of Specific Family Planning Method, FFS 1990 .....	178
7.4 Percent (Weighted) Distribution of Women, 15-49 Years of Age, by Number of Living Children and Knowledge of Specific Family Planning Method, 1990 FFS .....	179



Page

7.5	Percent (Weighted) of Women Aged 15-49 Years Reporting Ever Use of a Method of Contraception by Selected Variables, 1990 FFS .....	182
7.6	Percentage (Weighted) of Women Aged 15-49 Years Who Have Ever Used Specific Family Planning Methods by Place of Residence, 1990 FFS .....	187
7.7	Percentage (Weighted) of Women Aged 15-49 Years Who Have Ever Used Specific Family Planning Methods by Age of the Respondent, 1990 FFS .....	189
7.8	Percentage (Weighted) of Women Aged 15-49 Years Who Have Ever Used Specific Family Planning Methods by Number of Living Children, 1990 FFS .....	190
7.9	Number and Percentage (Weighted) of All Women, Currently Married and Ever Married Women Aged 15-49 by Current Use, Ever Use and Knowledge of Contraceptive Methods	192
7.10	Percentage of Current Contraceptive Use in Selected Countries (analysis is restricted to all Women aged 15-49 Years) .....	193
7.11	Percent of Currently Married Non-Pregnant Women Aged 15-49 Years Currently Using a Family Planning Method for Selected Variables, Ethiopia, 1990 FFS .....	194
7.12	Percentage (Weighted) of Currently Married Non-Pregnant Woman Aged 15-49 Using Contraception Method by Selected Background Variables, Controlling for Place of Residence, 1990 FFS .....	199

	<u>Page</u>
7.13 Percentage (Weighted) Distribution of Currently Married Non-Pregnant Women Aged 15-49, by Method Being Currently Used and Place of Residence, 1990 FFS .....	212
7.14 Current Use of Specific Methods of Contraception Among Currently Married and Non-Pregnant Women by Age, Ethiopia, 1990 FFS .....	214
7.15 Current Use of Specific Methods (Modern and Traditional) of Contraception Among Currently Married and Non-Pregnant Women by Level of Education of Respondents, Ethiopia, 1990 FFS .....	215
7.16 Percentage (Weighted) Distribution of Current Users by Method Being Used and Place of Residence, 1990 FFS ..	217
7.17 Percentage (Weighted) Distribution of Current Users by Method Being Used, Age, Rural/Urban Residence, 1990 FFS.....	220
7.18 Percentage Distribution of Current Users by Contraceptive Methods Currently Being Used and Number of Living Children, 1990 FFS .....	221
7.19 Percent of Current Contraceptive Use by Place of Residence Based on Responses Provided by Husbands and Wives, 1990 FFS .....	222
7.20 Percentage (Weighted) Distribution of the Response to the Question "Have you or Your Spouse Thought of Using Any Family Planning Method in the Future?" Asked to Women Who Knew a Method But Never Used it, By Selected Background Characteristics, 1990 FFS .....	225

	<u>Page</u>
7.21 Percentage (Weighted) Distribution of Women Who Knew a Contraceptive Method But Never Used it But Who Intend To Use in the Future by Method Preferred and Place of Residence, 1990 FFS .....	227
7.22 Percentage (Weighted) Distribution of Women Who Knew a Contraceptive Method But Never Used it But Who Intend To Use in the Future by Method Preferred, and Age, 1990 FFS.....	228
7.23 Percentage (Weighted) Distribution of Women Who Knew a Contraceptive Method But Never Used it But Who INTEND To Use in the Future by Method Preferred and Level of Education, 1990 FFS .....	229
7.24 Percentage Distribution of Reasons For No INTENTION of Using Family Planning Method in the Future, 1990 FFS.....	230
7.25 Percentage (Weighted) Distribution of Non-Pregnant Women Who are Sexually Active, Fecund, Not Post-Partum Amenorrhoeic and Want No More Children But Were Not Using Any Contraceptive Method by Main Reason for Not Using, 1990 FFS .....	233
7.26 Of All Currently Married Women, the Percentage who want No More Children But are Using No Method of Contraception, 1990 FFS .....	234

#### Chapter VIII

8.1 Percentage Distribution of Currently Married Fecund Women by Number of Additional Children Desired and Number of Living Children (Including Current Pregnancy), 1990 FFS .....	238
--	-----

	<u>Page</u>
8.2 Percentage Distribution of Currently Married Fecund Women Who Wanted No More Children by Number of Living Children (Including Current Pregnancy) and Background Variables, 1990 FFS .....	240
8.3 Mean Additional Number of Children Wanted by Currently Married Fecund Women, Number of Living Children (Including Current Pregnancy) and Background Variables, 1990 FFS .....	245
8.4 Percentage Distribution of Currently Married Fecund Women Who Want Additional Child by Number of Living Children and How Soon the Next Child is Wanted (Including Current Pregnancy), 1990 FFS .....	251
8.5 Percentage Distribution of Women According to Total Number of Children Desired by Number of Living Children, 1990 FFS .....	252
8.6 Preference for the Sex of the Next Child by Family Composition Among Currently Married Fecund Women Who Wanted Another Child, 1990 FFS .....	254

#### Chapter IX

9.1 Among Penultimate and Ultimate Children, the Percentage of Mothers Receiving Tetanus Toxoid Injection, by Age of the Child, 1990 FFS .....	258
9.2 Among Ultimate (last) Births the Percentage of Mothers Receiving Tetanus Toxoid Injection, by Selected Background Variables, 1990 FFS .....	260
9.3 Percent Distribution of Penultimate and Ultimate Children by Age and Type of Assistance Received by Mothers During Delivery, 1990 FFS .....	262

	<u>Page</u>
9.4 Percent Distribution of Ultimate Births and Type of Assistance Received by Mothers During Delivery by Selected Background Variables, 1990 FFS .....	263
9.5 Among all Surviving Children, the Percentage With Health Cards Seen by Interviewer and the Percentage Who are Immunized as Recorded on a Health Card or as Reported by the Mother, 1990 FFS .....	268
9.6 Among all Surviving Children with Health Cards the Percentage for Whom BCG, DPT, POLIO and MEASLE Immunizations are Recorded on the Health Card by Age of the Child, 1990 FFS .....	270
9.7 Among all Surviving Ultimate (last Births) Children, the Percentage With Health Cards Seen by Interviewer, the Percentage Who are Immunized as Recorded on a Health Card or as Reported by the Mother, and, Among Children With Health Cards, the Percentage for Whom BCG, DPT, POLIO and MEEASLE Immunizations are Recorded on the Health Card by Some Background Variables, 1990 FFS ..	274
9.8 Percentage (Weighted) of Penultimate/Ultime Children Having a Diarrhoea Episode Within Last 24 Hours by Age of the Child, 1990 FFS .....	277
9.9 Percentage (Weighted) of Ultimate Children (Last Births) Having a Diarrhoea Episode Within Last 24 Hours by Some Background Variables, 1990 FFS .....	278
9.10 Infant Death/Mortality Rates by Tears of Birth Under Various Methods, 1990 FFS .....	281

	<u>Page</u>
9.11 Infant Death/Mortality Rates Under Various Methods for a Combined Base Period of Five Years, 1990 FFS .....	286
9.12 Adjusted Infant Death/Mortality Rates for the Combined Period of Five Years Preceding the Survey, 1990 FFS ..	288
9.13 Indirect Estimation of Infant Mortality Rates Using Trussell Equation and Coale-Demney West Model Life Table, 1990 FFS .....	289
9.14 Neo-natal, Infant and Childhood Mortality for the Combined Period of Five Calendar Years Preceding the Survey, 1975-89, 1990 FFS .....	291
9.15 Infant Mortality Rates (Direct) by Background Characteristics of the Mother For the 5-Year Period (1985-89) Preceding the Survey, 1990 FFS .....	292
9.16 Mean Number of Children Ever Born, Surviving, and Dead, and Proportion of Children Dead Among those Born, by Age of Women, 1990 FFS .....	295

List of Figures

<u>Figure</u>	<u>Title</u>	<u>Page</u>
<u>Number</u>		
<u>Chapter II</u>		
2.1	Percentage Distribution of Women by Single Year of Age, Ethiopia, 1990 .....	31
2.2	Reported and Synthetic Number of Children Ever Born by Single Year of Age of Women, Ethiopia, 1990 FFS .....	37
2.3	Reported and Synthetic Number of Children Ever Born by Single Year of Age of Women, Rural Ethiopia, 1990 FFS .....	39
2.4	Reported and Synthetic Number of Children Ever Born by Single Year of Age of Women, Urban Ethiopia, 1990 FFS .....	40
2.5	Percent Distribution of Deaths by Months (Deaths at '0' Month are not Shown) .....	42
<u>Chapter III</u>		
3.1	Population Pyramid of Ethiopia, 1990 FFS .....	48
3.2	Sex Ratio of Addis Ababa, Other Urban, Rural and Total Population, 1990 FFS .....	54
<u>Chapter VII</u>		
7.1	Percentage of Currently Married Non-Pregnant Women Who are Using any Contraceptive Method by Age, 1990 FFS .....	197

	<u>Page</u>
7.2 Percentage of Currently Married Non-Pregnant Women Who are Using any Contraceptive Method By Education of Respondent and Husband, 1990 FFS ..	204
7.3 Percentage of Currently Married Non-Pregnant Women Who Are Using Any Contraceptive Method By Occupation of Respondent and Husband, 1990 FFS	208
7.4 Percentage of Currently Married Non-Pregnant Women Who are Using any Contraceptive Method By Place of Residence, 1990 FFS .....	210
7.5 Percentage of Current Contraceptive Users by Method Being Used and Number of Living Children, 1990 FFS .....	216
7.6 Percentage of Current Contraceptive Users by Method Being Used and Number of Living Children 1990 FFS .....	218

#### Chapter IX

9.1 Immunization Coverage of Penultimate Children With Health Cards, 1990 FFS .....	269
9.2 Immunization Coverage of Ultimate Children With Health Cards, 1990 FFS .....	271
9.3 Infant Death/Mortality Rates by Year of Birth, Under Various Methods, 1990 FFS .....	282
9.4 Infant Death/Mortality Rate Under Various Methods for a Combined Base Period of Five Years, 1990 FFS.....	287



	<u>Page</u>
9.5 Trends in Infant and Child Mortality .....	290
9.6 Infant Mortality Rates (Direct) by Background Characteristics of the Mothers fiord the 5-Year Period (1984-89) Preceding the Survey, Ethiopia 1990 .....	293

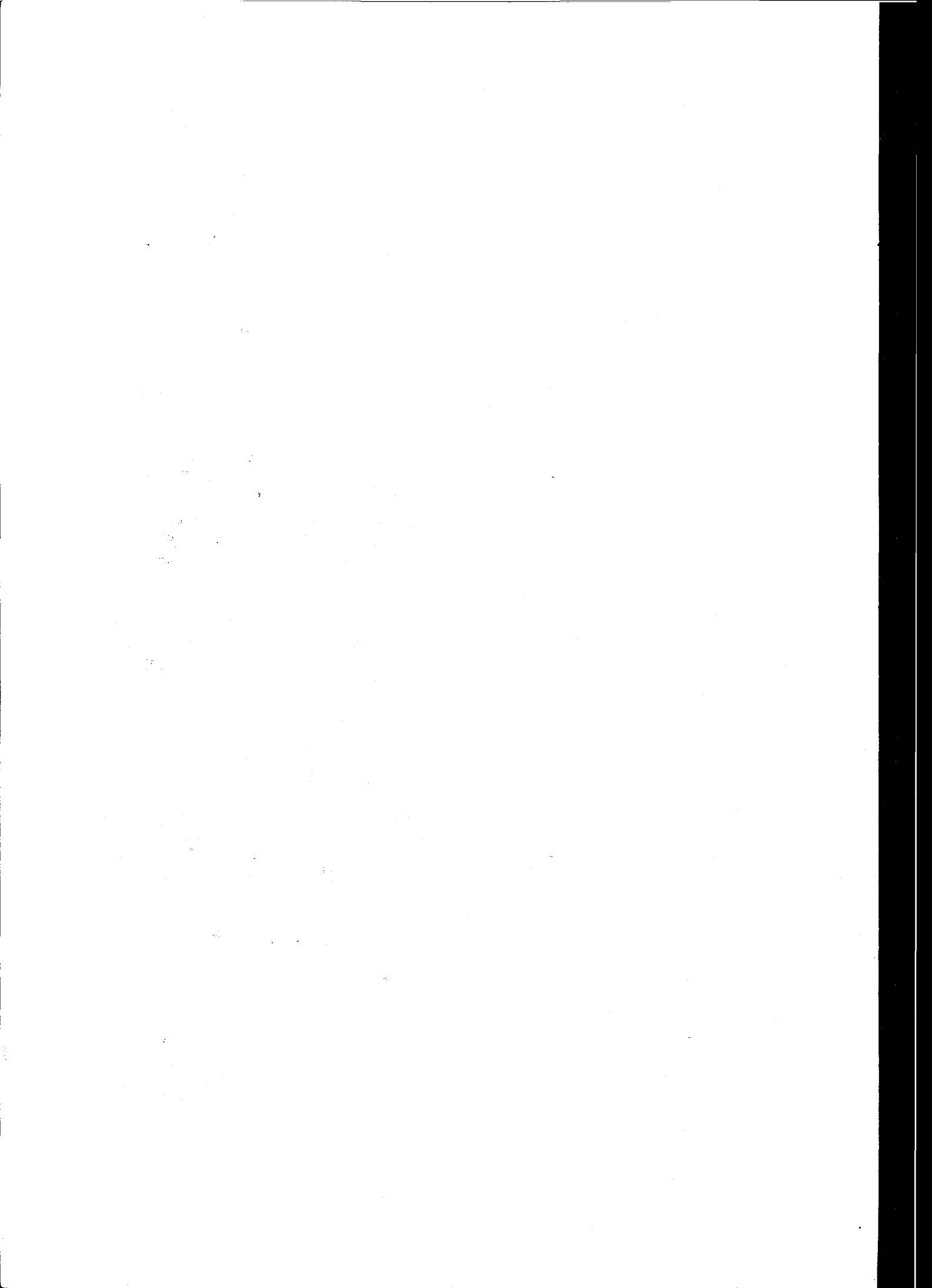

CHAPTER I  
ORGANIZATION OF THE 1990 NATIONAL FAMILY  
AND FERTILITY SURVEY

1.1 INTRODUCTION

1.1.1 History of Demographic Data Collection

Demographic data collection in Ethiopia began with the establishment of Central Statistical Office\* (CSO) in 1960. The first ever involvement of CSO in the collection of socio-demographic data were the population and housing census of Addis Ababa and Asmara cities in 1961 and 1963 respectively. These censuses were conducted by respective city authorities under the technical guidance of CSO. In these operations, basic demographic data on fertility, mortality and migration have been collected (Municipality of Addis Ababa, 1961 and CSO, 1971: 54). Following these two operations, CSO launched the first-round of multi-purpose National Sample Survey in 1964. The operations of these surveys continued only for four years, i.e., 1964-1967. These surveys covered the settled rural population of all the regions (except Eritrea and Bale) and 195 urban centers (CSO, 1971a:1). The second round of the National Sample Survey was conducted during 1969-1970 and covered the settled rural population in all the regions (except Eritrea) and 91 major urban centers (CSO, 1974:3). Both the first and the second rounds multi-purpose National Sample Surveys covered various topics such as agriculture (crop and livestock

---

\* Currently Central Statistical Authority.

production, size of landholding, land tenure, utilization of land ... etc), demography, indebtedness,...etc.

In 1976 CSO carried out a Manpower and Housing Survey in Addis Ababa. Similar surveys were conducted by the Office (CSO) in 17 other major urban centers of the country in 1978. Further, the Office undertook a demographic survey of the capital city, Addis Ababa in 1978. These surveys collected basic demographic data including data on fertility, mortality and migration (CSO, 1980 and CSO, 1979).

At the beginning of the 1980's, due to the fundamental socio-economic changes in the country, there was a great need for statistical information for the preparation of socio-economic plans, and for monitoring and evaluation of development programs. The demand for data further increased with the launching of the national socio-economic development campaigns and the preparation of the medium and long term development plans for the country. To meet this data need, CSO in 1980 conceived a National Integrated Household Survey Program to collect socio-economic data on a continuous basis. Under this program, the Office (CSO) has carried out surveys on agriculture; demography; manpower; health; nutrition; household income, consumption and expenditure; prices; and community level variables. The 1981 demographic survey that was carried out under this program covered the settled rural population of all the regions (except Eritrea and Tigray).